MONDAY
PROPERTIES

1501/1515 Wilson Boulevard

Arlington, VA 22209

ENCROACHMENT PERMIT SUBMITTAL

OTJ ARCHITECTS PROJECT NUMBER : 5088.00

ENCROACHMENT PERMIT SUBMITTAL
AUGUST 26, 2009

SHEET INDEX:

A1.0 ELEVATIONS
A1.1 ELEVATIONS
A2.0 WALL SECTIONS
A2.1 WALL SECTIONS
A2.2 WALL SECTIONS

MEP Consultant:
Bansal & Associates, Inc.
50 South Pickett Street
Suite 116
Alexandria, VA 22304
P: 703.823.4694
F: 703.823.4697

Architect:
OTJ Architects, Inc.
1412 Eye Street, NW
Washington, DC 20005
P: 202.621.1000
F: 202.621.1001

OTJ ARCHITECTS

PROJECT NAME/NUMBER :1501 WILSON BLVD/ 5088.00
ENCROACHMENT PERMIT SUBMITTAL 8/26/09

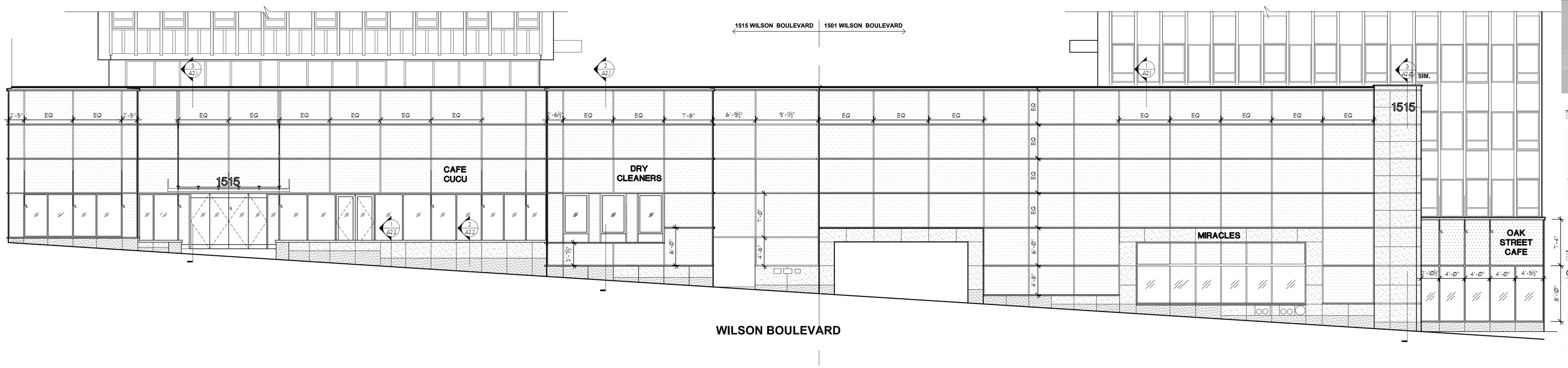

2 WILSON AVE FACADE-1501-1515 WILSON
1/8" = 1'-0"

1 N. OAK ST. FACADE-1501 WILSON
1/8" = 1'-0"

OTJ ARCHITECTS
1412 Eye Street, NW
Washington, DC 20005
Tel 202.621.1000
Fax 202.621.1001
Web www.otj.com

CLIENT

MONDAY PROPERTIES

1501/1515 Wilson Blvd
Arlington, VA 22209

CONSULTANTS

CIVIL Engineer:
8180 GREENSBORO DRIVE
SUITE 200
MCLEAN, VA 22102
703.442.7800
703.761.2787 FAX

SEAL / SIGNATURE

ISSUES

8/21/2009 County Submittal

FILE INFORMATION

Project No: 5088.00
Drawn By: CBG, KA
Checked By: BU
Date: 04/20/2009

SHEET NAME

Exterior Elevations

Drawing Scale
1/8"=1'-0"

A1.0

Verify all dimensions and conditions at the site and report any discrepancies to OTJ Architects, Inc. before proceeding with the work.

S:\5088.00-1501-1515 Wilson\Dwgs\County submittal\5088_1501-1515_A1.0-A1.1.dwg
Xrefs: 5088_EXTER-Elevations; 5088_1501-1515_Ltd bk

File Info:

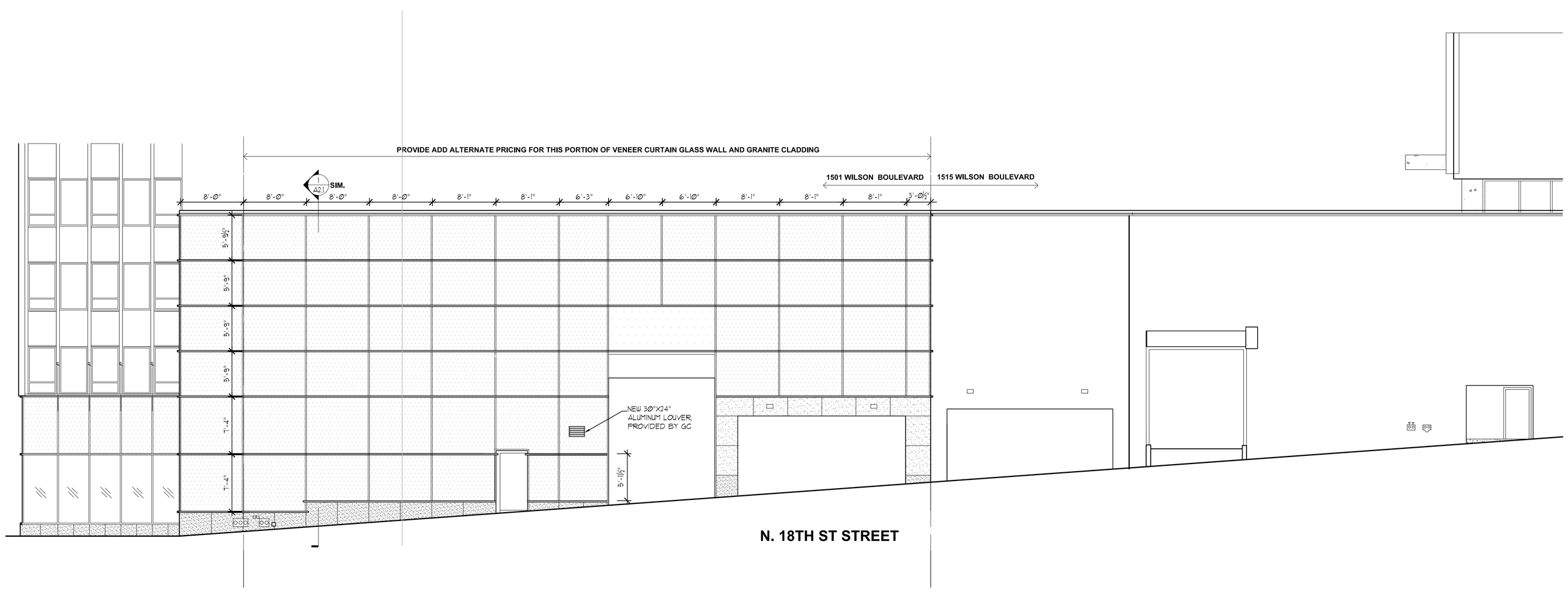

1 NORTH 18TH STREET EXTERIOR FACADE-1501 WILSON
1/8" = 1'-0"

OTJ ARCHITECTS
1412 Eye Street, NW
Washington, DC 20005
Tel 202.621.1000
Fax 202.621.1001
Web www.otj.com

CLIENT

MONDAY PROPERTIES
1501/1515 Wilson Blvd
Arlington, VA 22209

CONSULTANTS

CIVIL Engineer:
8180 GREENSBORO DRIVE
SUITE 200
MCLEAN, VA 22102
703.442.7800
703.761.2787 FAX

SEAL / SIGNATURE

ISSUES

8/21/2009 County Submittal

FILE INFORMATION

Project No: 5088.00
Drawn By: CBG, KA
Checked By: BU
Date: 04/20/2009

SHEET NAME

Exterior Elevations

Drawing Scale
1/8"=1'-0"

A1.1

Verify all dimensions and conditions at the site and report any discrepancies to OTJ Architects, Inc. before proceeding with the work.

S:\5088.00-1501-1515 Wilson\Dwgs\County submittal\5088_1501-1515_A1.0-A1.1.dwg
Xrefs: 5088_EXTER-Elevations; 5088_1501-1515_Ltd blk

File Info:

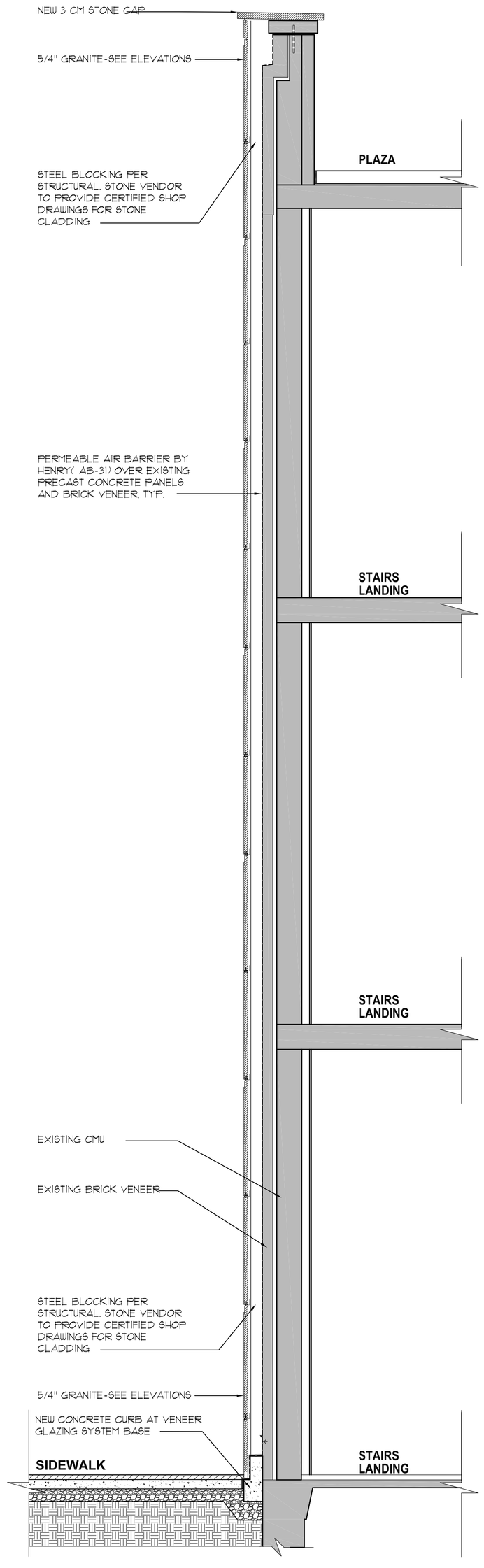

4 WALL SECTION
1/2" = 1'-0"

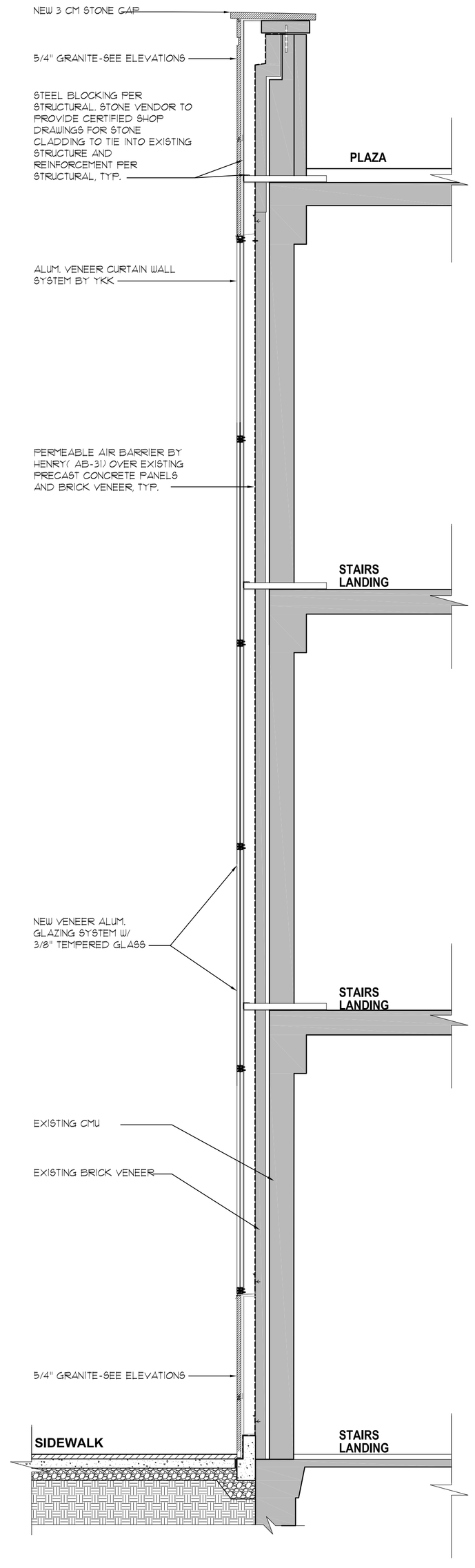

3 WALL SECTION
1/2" = 1'-0"

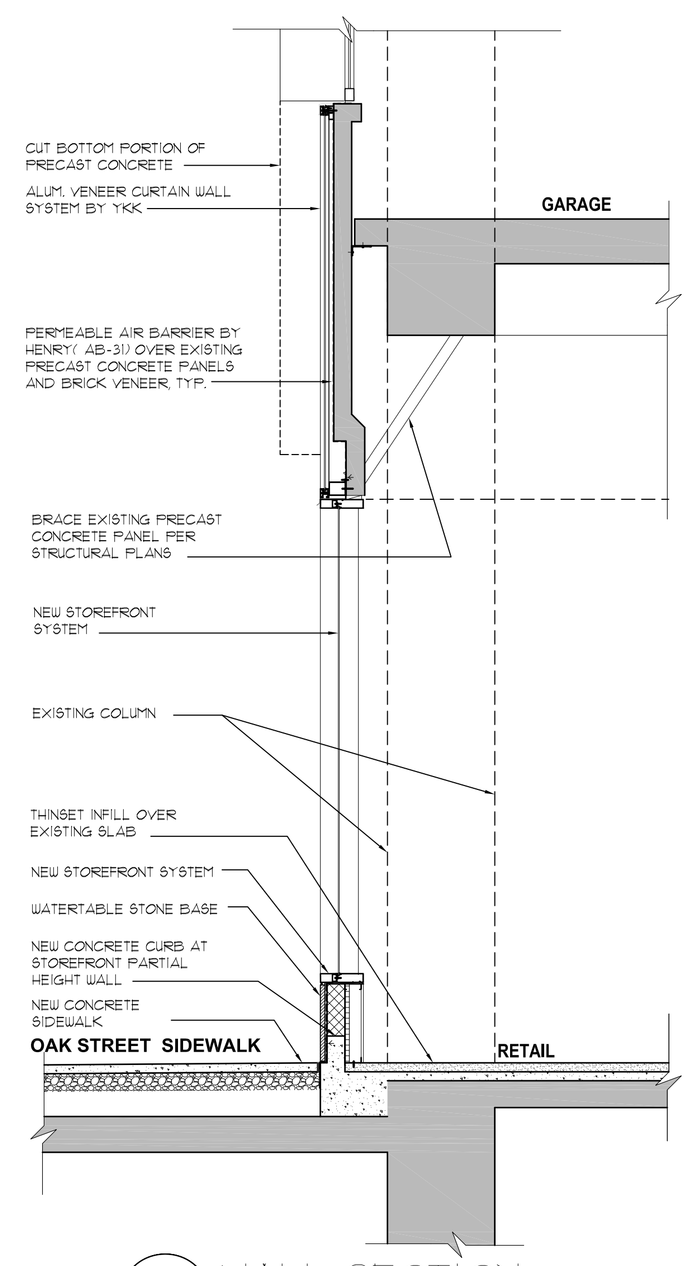

2 WALL SECTION
1/2" = 1'-0"

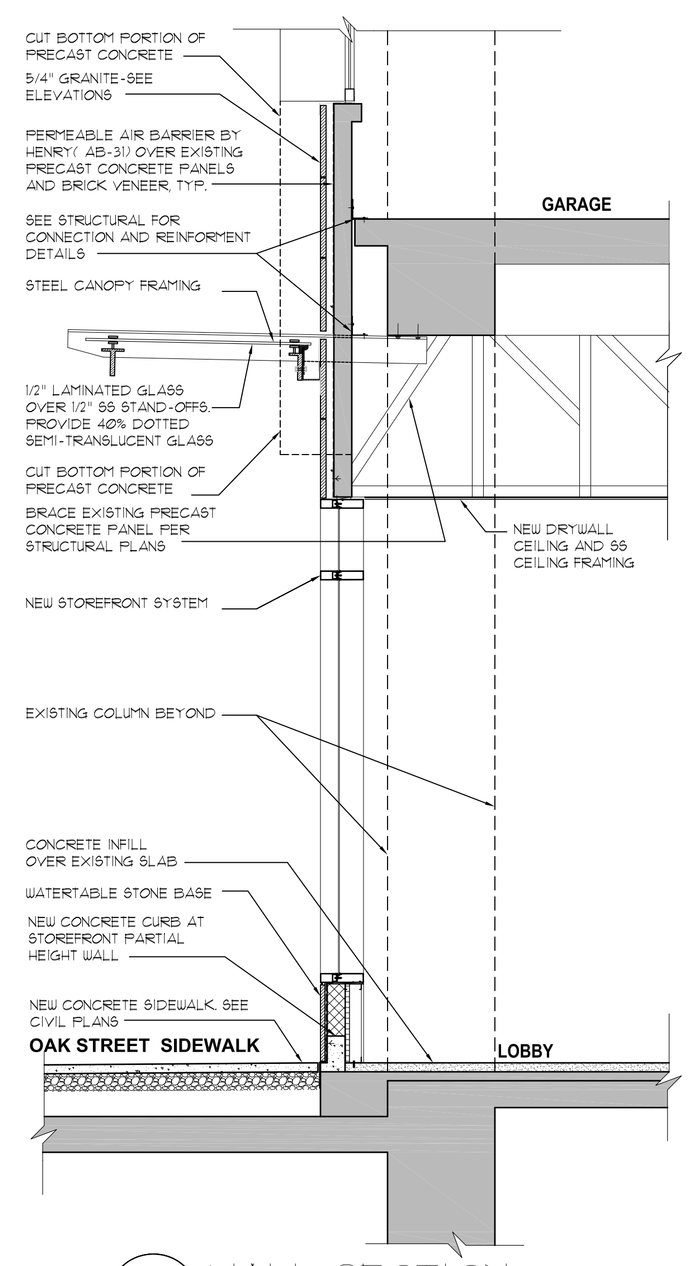

1 WALL SECTION
1/2" = 1'-0"

OTJ ARCHITECTS
1412 Eye Street, NW
Washington, DC 20005
Tel 202.621.1000
Fax 202.621.1001
Web www.otj.com

CLIENT

MONDAY PROPERTIES

1501/1515 Wilson Blvd
Arlington, VA 22209

CONSULTANTS

CIVIL Engineer:
8180 GREENSBORO DRIVE
SUITE 200
MCLEAN, VA 22102
703.442.7800
703.761.2787 FAX

SEAL / SIGNATURE

ISSUES

8/21/2009 County Submittal

FILE INFORMATION

Project No: 5088.00
Drawn By: CBG, KA
Checked By: BJ
Date: 04/20/2009

SHEET NAME

Wall Sections

Drawing Scale
AS NOTED

A2.0

Verify all dimensions and conditions at the site and report any discrepancies to OTJ Architects, Inc. before proceeding with the work.

S:\5088.00-1501-1515 Wilson\Dwgs\County submittal\5088_1501-1515_A2.0-A2.1-A2.2.dwg
XREF: 5088_1501-1515_Alt Bld, 5088_EXTERIOR-Elevations

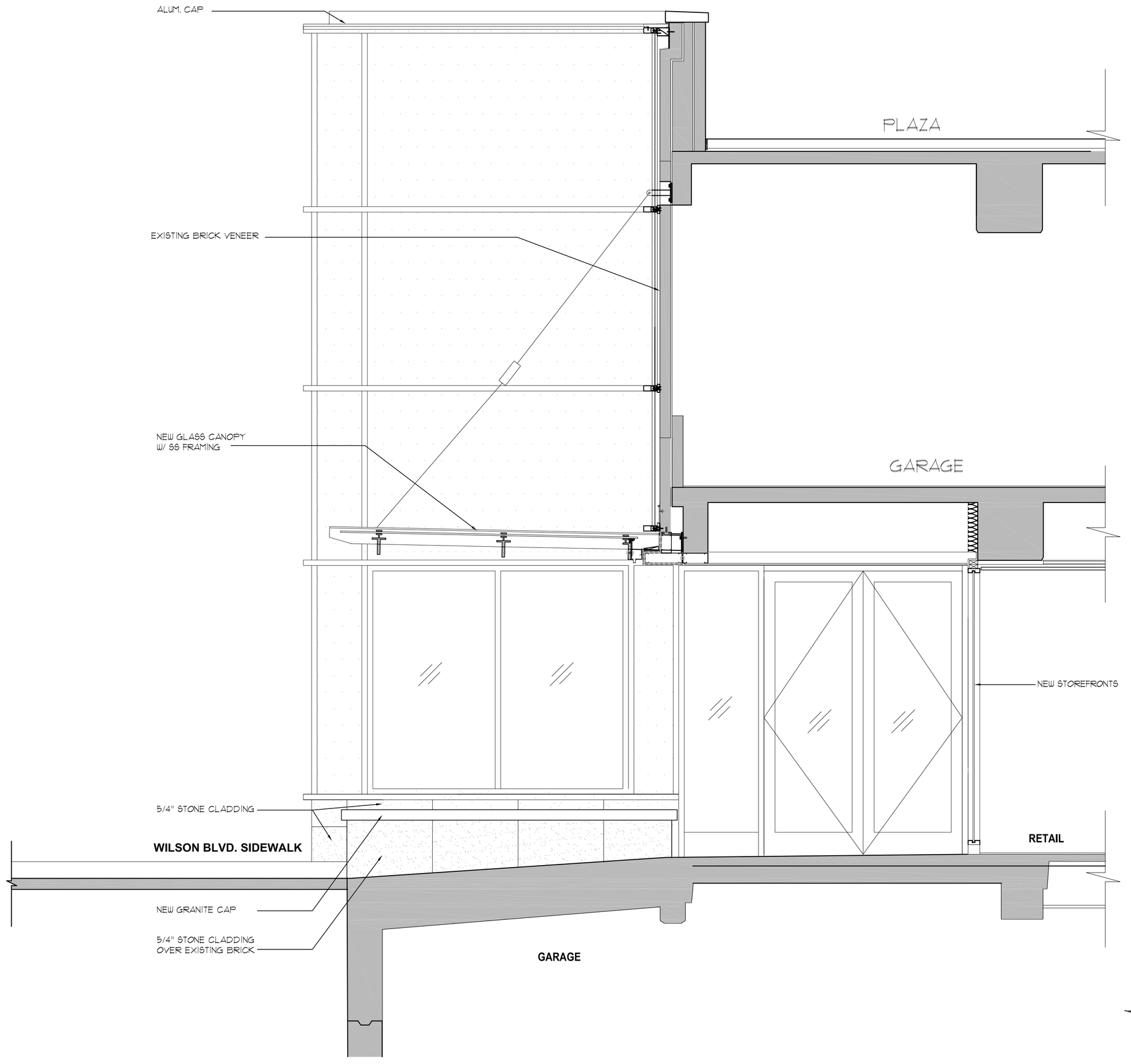

3 SECTION
1/2" = 1'-0"

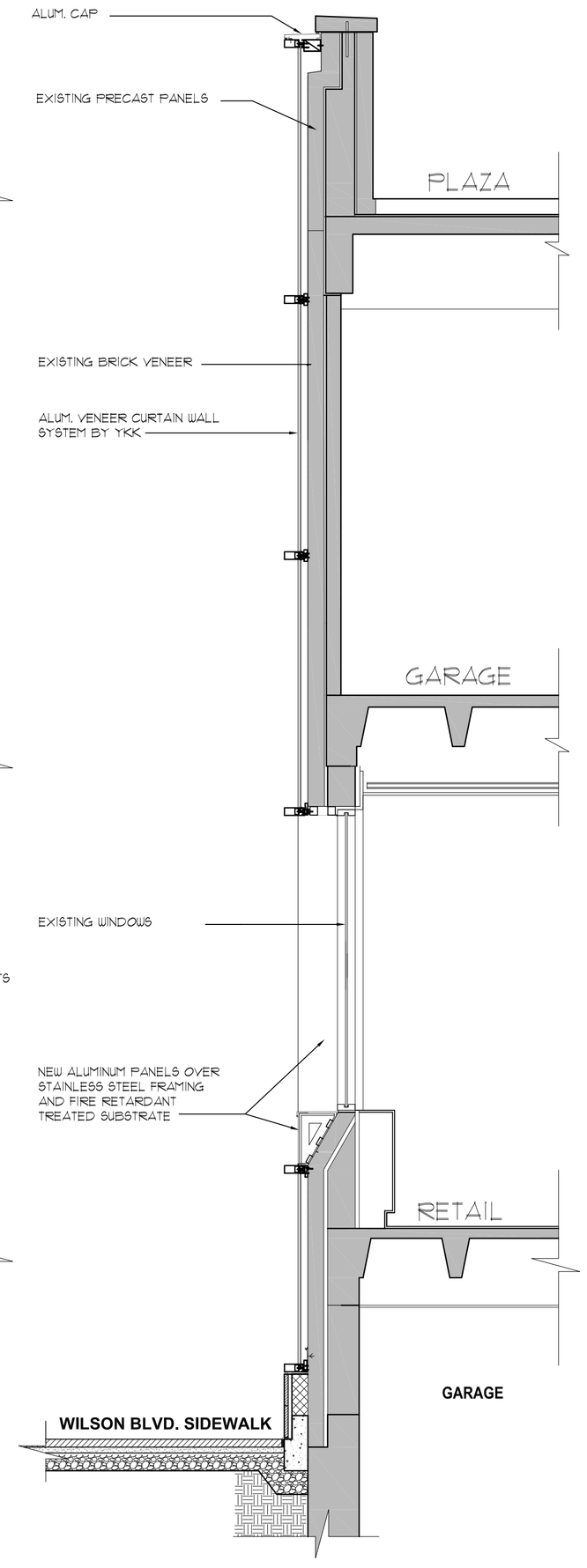

2 WALL SECTION
1/2" = 1'-0"

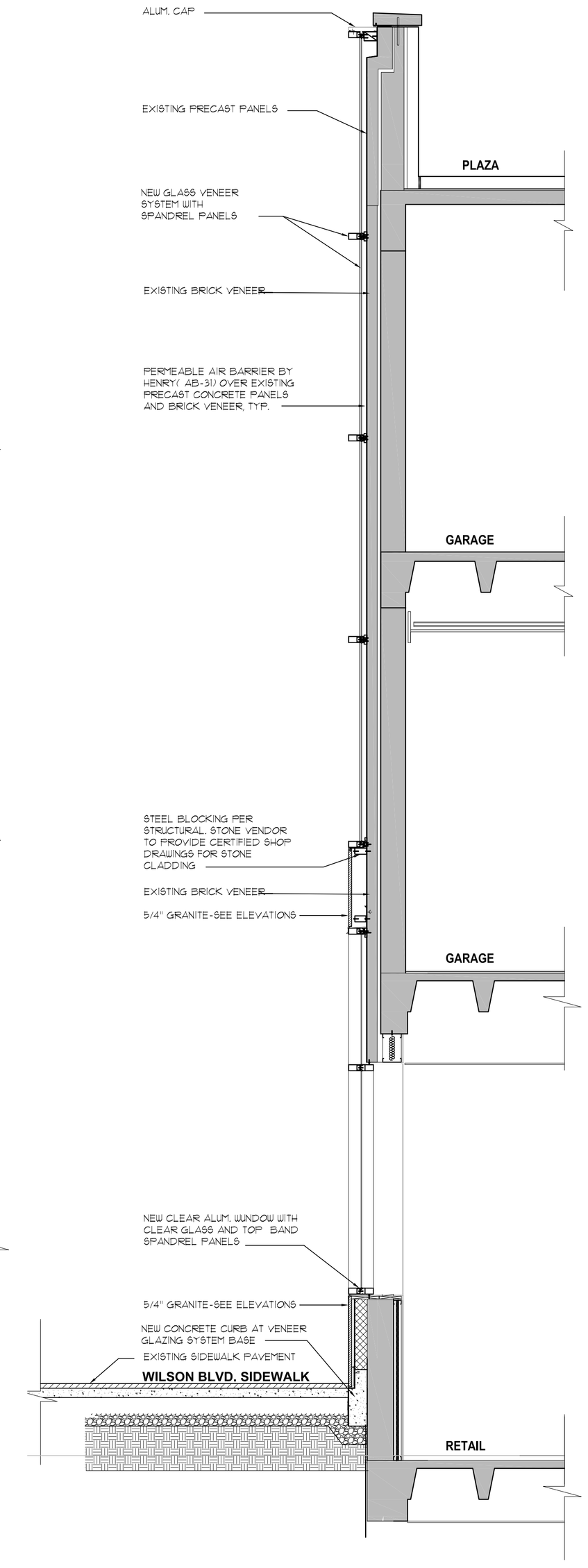

1 WALL SECTION
1/2" = 1'-0"

OTJ ARCHITECTS
1412 Eye Street, NW
Washington, DC 20005
Tel 202.621.1000
Fax 202.621.1001
Web www.otj.com

CLIENT

MONDAY PROPERTIES

1501/1515 Wilson Blvd
Arlington, VA 22209

CONSULTANTS

CIVIL Engineer:
8180 GREENSBORO DRIVE
SUITE 200
MCLEAN, VA 22102
703.442.7800
703.761.2787 FAX

SEAL / SIGNATURE

ISSUES

8/21/2009 County Submittal

FILE INFORMATION

Project No: 5088.00
Drawn By: CBG, KA
Checked By: BJ
Date: 04/20/2009

SHEET NAME

Wall Sections

Drawing Scale
AS NOTED

A2.1

Verify all dimensions and conditions at the site and report any discrepancies to OTJ Architects, Inc. before proceeding with the work.

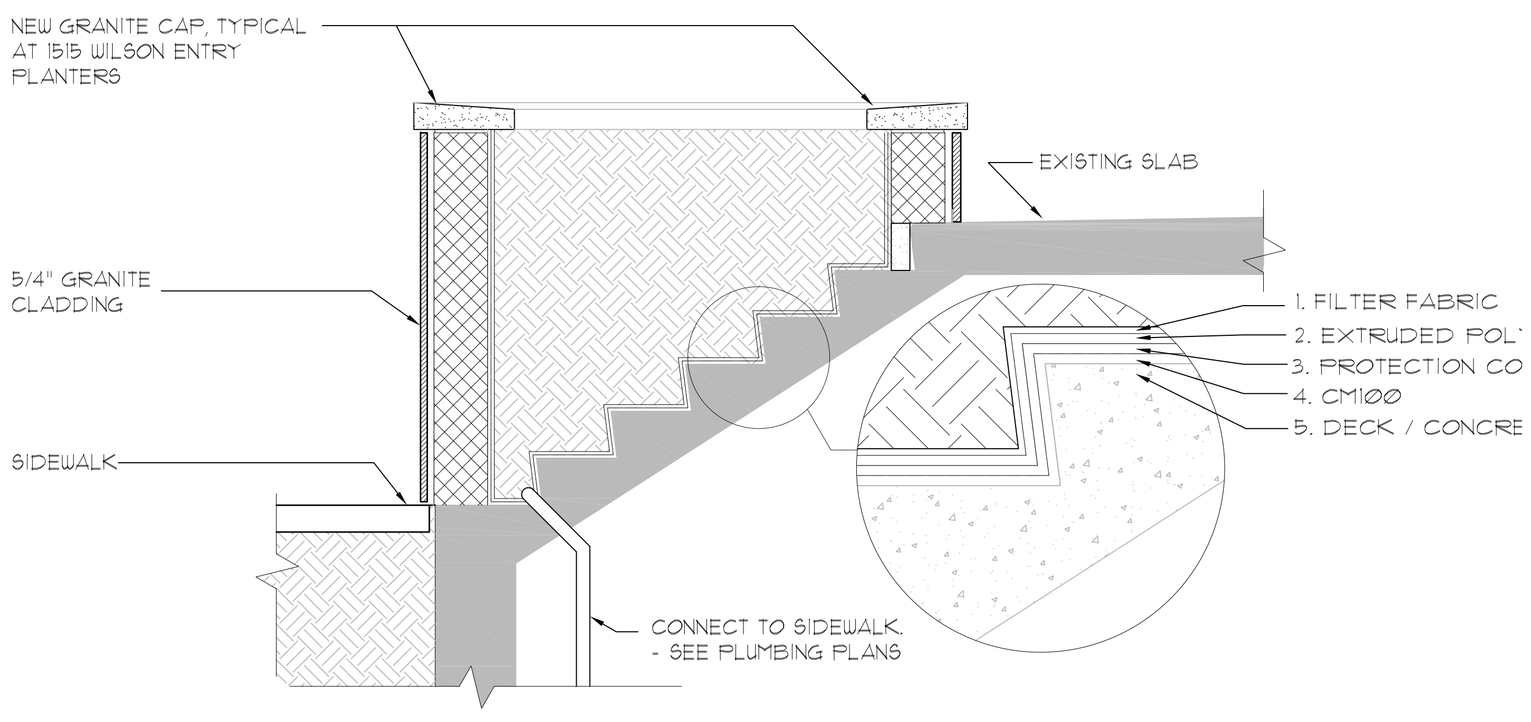

2 SECTION AT NEW PLANTER
3/4" = 1'-0"

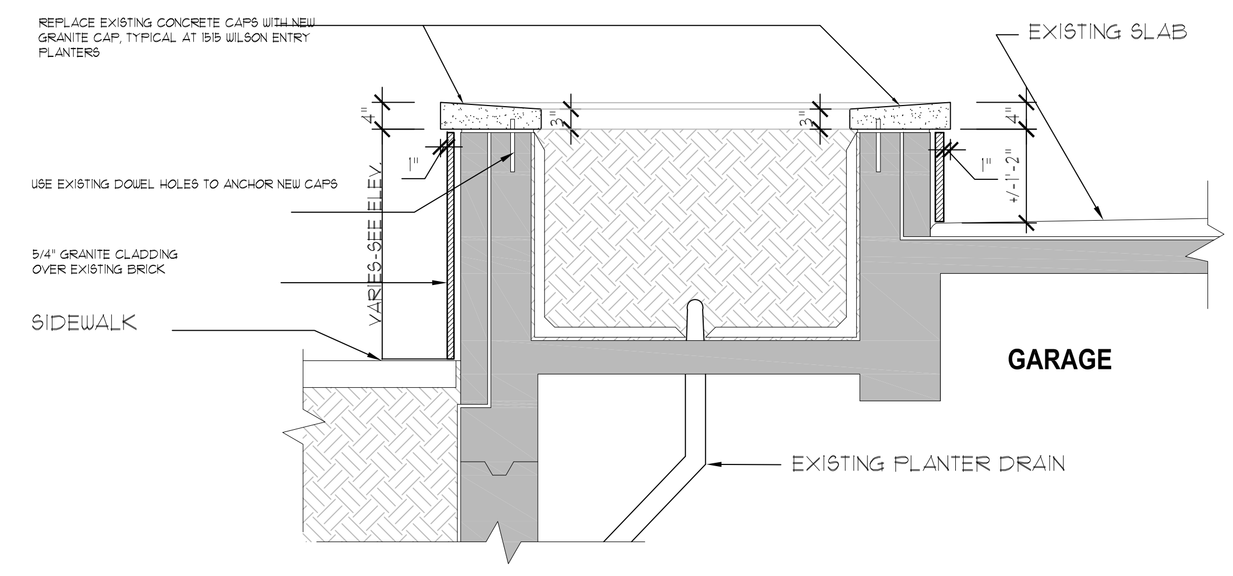

1 SECTION AT EXISTING PLANTER
3/4" = 1'-0"

OTJ ARCHITECTS
1412 Eye Street, NW
Washington, DC 20005
Tel 202.621.1000
Fax 202.621.1001
Web www.otj.com

CLIENT

MONDAY PROPERTIES
1501/1515 Wilson Blvd
Arlington, VA 22209

CONSULTANTS

CIVIL Engineer:
8180 GREENSBORO DRIVE
SUITE 200
MCLEAN, VA 22102
703.442.7800
703.761.2787 FAX

SEAL / SIGNATURE

ISSUES

8/21/2009 County Submittal

FILE INFORMATION

Project No: 5088.00
Drawn By: CBG, KA
Checked By: BU
Date: 04/20/2009

SHEET NAME

Wall Sections

Drawing Scale
AS NOTED

A2.2

Verify all dimensions and conditions at the site and report any discrepancies to OTJ Architects, Inc. before proceeding with the work.

S:\5088.00-1501-1515 Wilson\Dwgs\County submittal\5088_1501-1515_A2.0-A2.1-A2.2.dwg
Xrefs: 5088_1501-1515_Ltd bld; 5088_EXTER-Elevations

File Info: