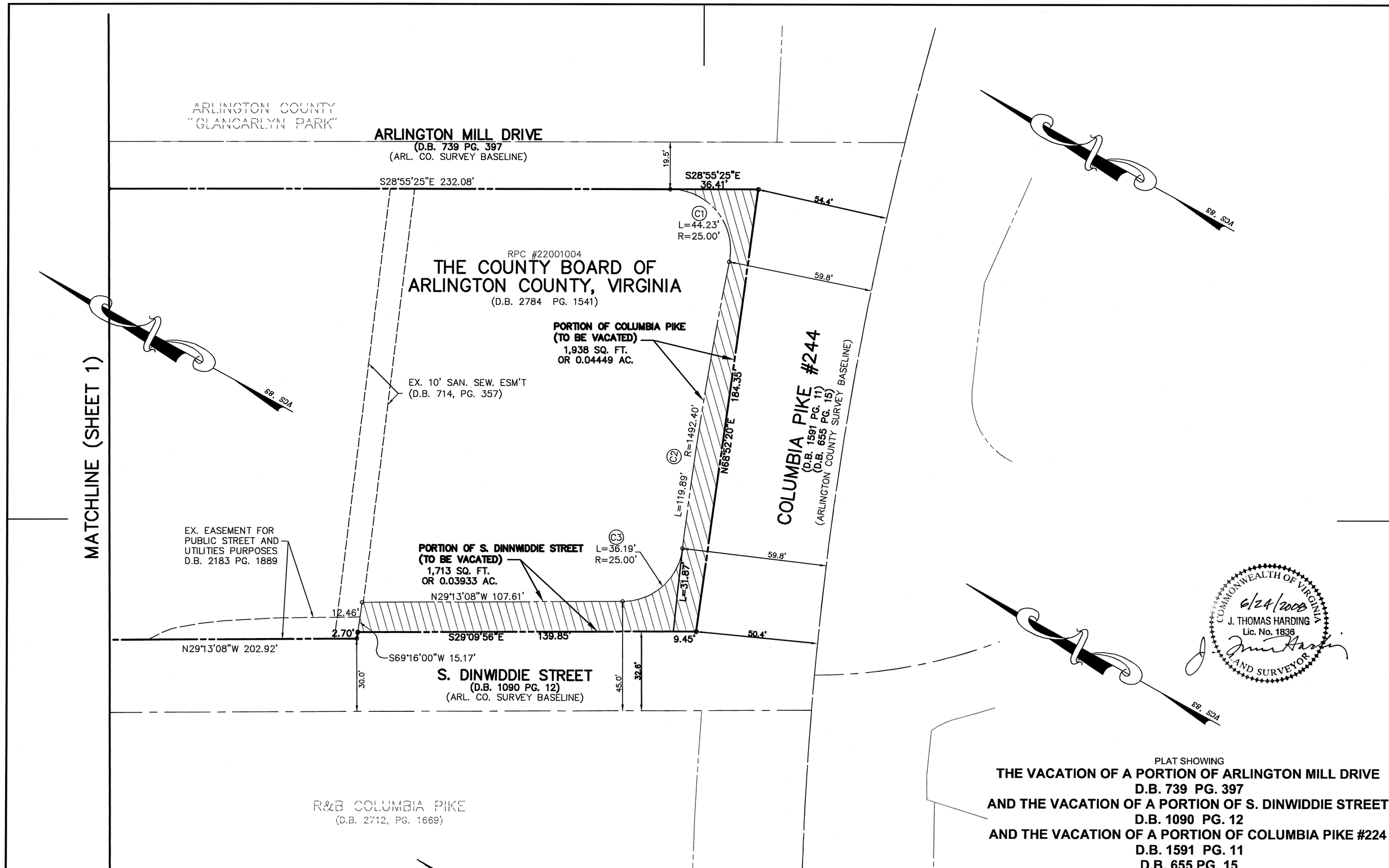

PLAT SHOWING

THE VACATION OF A PORTION OF ARLINGTON MILL DRIVE
D.B. 739 PG. 397
AND THE VACATION OF A PORTION OF S. DINWIDDIE STREET
D.B. 1090 PG. 12
AND THE VACATION OF A PORTION OF COLUMBIA PIKE #224
D.B. 1591 PG. 11
D.B. 655 PG. 15

ARLINGTON MILL CENTER

DEED BOOK 2784 PAGE 1541
DEED BOOK 1027 PAGE 578

ARLINGTON COUNTY, VIRGINIA
SCALE: 1'=25' DATE: MAY 22, 2008
REVISED: JUNE 24, 2008
SHEET 2 OF 2

GRAPHIC SCALE
25 0 13 25 50 100
(IN FEET)
1 inch = 25 ft.

ARLINGTON COUNTY DEPARTMENT OF ENVIRONMENTAL SERVICES
DIVISION OF TRANSPORTATION

RECOMMENDED FOR APPROVAL: _____ APPROVED: _____

PLAT EXAMINER — SUBDIVISION AND BONDS ADMINISTRATOR

VIKA
ENGINEERS ■ PLANNERS ■ LANDSCAPE ARCHITECTS ■ SURVEYORS ■ G.P.S. SERVICES
VIKA INCORPORATED
8180 GREENSBORO DRIVE SUITE 200 ■ McLEAN, VIRGINIA 22102
(703)442-7800 ■ FAX (703)761-2787
McLEAN, VA GERMANTOWN, MD

RP#665

P:\Surveys\LDD3-PROJECTS\7125-SV\dwg\7125-STREET VACATION PLAT.dwg 12/3/2007 3:50:41 PM EST

PLAT RECORDATION:
RESOLUTION EXHIBIT FOR STREET VACATION